



A TRADITIONAL LUXURY FAMILY RESORT





CRETA PALACE

GRECOTEL LUXURY RESORT



**SPREAD ON AN AMAZING SANDY BEACH, LOOKING UPON THE GLORIOUS
CRETAN SEA AMID LUSH GARDENS.**

Creta Palace looks upon the glorious Creta sea and Rethymno old town silhouette 4 km away.

Mature gardens with gigantic araucarias frame the distinct bungalow villages that surround the Palace main buildings. The most hospitable people host you in the most hospitable beach in Crete. Above all, Creta Palace is a kids, activities and culinary paradise for the best family holidays with Cretan soul.



IDEAL FOR

All ages • Families

LOCATION

On the beach, on the Cretan Riviera • Rethymno town: 4km • Heraklion Airport: 79km • Chania Airport: 70km

ACCOMMODATION

Total Rooms 335 • Rooms 153 • Bungalows 182

BEACH & POOLS

• On a 300m long sandy and Blue Flag awarded beach • 1 Fresh water Main Pool • 1 Children's Fresh water Pool with 2 Water Slides • 1 Indoor Fresh water Pool

FEATURES

• 10 restaurants & bars • 2.000m² Elixir Beauty Spa with Indoor Pool • Grecoland Kids Club • Kids Summer Camp Activities during high season • Indoor & Outdoor Conference & Events facilities for up to 250 people • King Minos Garden Theatre • Orthodox Greek Chapel • Amalthea's bostani garden

AWARDS

• Care Foundation Award 2024 by TUI Global Hotel Awards • Travelife Gold 10/2022 to 10/2024 for Sustainability in tourism • Traveller Review Award 2024 by Booking.com • Customer Excellence Award 2023 by British Airways Holidays Customers • Green & Fair Hotel 2023 by TUI • TRAVELIFE GOLD for Sustainability in tourism • Blue Flag • 2023 TripAdvisor Certificate of Excellence

MEAL PLANS

Breakfast

A stunning variety of choices, ranging from the lavishness of American-style buffet to the elegance of exclusive à la carte options with local delicacies. Early & Late breakfast as well as In-room breakfast services are available upon request.

Halfboard

A well-tended half board concept offering a large variety of dishes and tastes in lavish breakfast and dinner buffets at Labyrinth Atrium main restaurant, or choice of à la carte restaurants with credit allowance of 20€ per adult & 10€ per child (reservation required).

Comfort All-In Pack

For an absolute carefree holiday experience, upgrade to "Comfort All-In package". In addition to the dinner offered in your Halfboard you will enjoy lunch, selected drinks & beverages, snacks throughout the day, as well as an à la carte dinner once per 7 nights' stay.

RESTAURANTS & BARS

BREAKFAST

Labyrinth

Atrium Main Restaurant, Int. Cuisine.

American Breakfast Buffet with fitness food, show cooking & Cretan corner with traditional products and local herb teas.

LUNCH

Labyrinth

Atrium Main Restaurant, Int. Cuisine.

Extensive Mediterranean buffet with Cretan corner with traditional products.

Tasty Corner

Free Kids Dining.

Baby food order - prepared on request.

Princess Ariadne

À La Carte Pool Brasserie, Greek & Int. Cuisine.

Snacks, sandwiches, fresh salads served all day long. Special menu for children.

DINNER

Labyrinth

Atrium Main Restaurant, Int. Cuisine.

14 different buffet theme evenings with show-cooking. Free of charge for guests in half board.

Barbarossa

Restaurant de Maison.

Legendary recipes created with pride & technique by our wonderful cuisine staff throughout Grecotel history!

Golden Dragon Steak & Sushi à La Carte Restaurant.

A Fun Menu combining great Asian cuisine with the best steak option in Crete.

Zeus + Amalthea Sky Bar à La Carte Restaurant.

On the hotel's rooftop with breathtaking views to the Cretan Sea (mid. May - mid. October).

In all restaurants Vegan/Vegetarian/Gluten Free options, as well as Vegan and BIO wines in all restaurants.

Agreco Farms Cretan Farm & à La Carte Taverna.

4,5 km from the hotel a dining à la carte option, a set menu with Cretan dishes, based on the farm's organic produce. Transfer & Tour Included.

NOTE: Half board includes breakfast and dinner in the hotel's main restaurant. Half Board guests who wish to dine à la carte instead of taking their pension meal will be given a price reduction of 20 € per adult & 10 € per child on their food bill. Comfort Pack ends at 5 p.m. on the departure day.

Culinary Experiences

- Amalthea's Breakfast (Cretan)
- Sunrise Yoga + Detox Breakfast

- Luxury Picnic
- Exploring the Cretan Vineyard. Wine Tasting
- Fusion Breakfast
- Macaroon Master Class
- Cooking Lessons Kids – Adults
- Olive Oil Tasting
- Local Herbs Tasting. Make your Sarandadendri

BARS

Talos Lounge Bar

Stylish bar with contemporary atmosphere extends onto a spacious veranda overlooking the pools and garden.

Princess Ariadne Pool Bar

Drinks or a light meal on the poolside overlooking the sea.

Zeus + Amalthia Sky Bar Designer cocktails right on the hotel's rooftop.

Kafenion “The Beautiful Hellas” Authentic Greek coffee house

A uniquely rewarding experience with a selection of Ouzo, Raki and other local drinks.

Caretta caretta Beach bar Directly on the beach it offers light snacks and refreshing drinks (weather permitted).

ROOM SERVICE 07:00 - 01:00 at extra charge.

KIDS

Kids Go Free Children up to 12 years old enjoy free kids dining in the "Tasty Corner", free Grecoland kids' programme, GrecoTeens and outdoor creative activities.

Greco baby 0-3 yrs. Pre-arrival order of baby equipment.

- Baby-sitting, extra charge

Grecoland Kids Club, 4-12 yrs. 6 times per week (10.00-18.00). Children under 4 yrs. must be supervised at all times by a parent or guardian.

Discovery Adventures, 7-14 yrs. High season - 2 times per week (programme may vary due to weather & number of participants)

Greco teens 13+ yrs. From mid-June till mid-September, group sports and entertainment activities

Free Kids Dining, 4-12 yrs. • All Day favorite snacks (11:00 -17:00)

- Tasty corner lunch at the Main Restaurant (12.30-14.00)
- A La Carte kids' dining in designated restaurants with special kid's menu including juices & refreshments or credit allowance for regular menu orders.

SPA & WELLNESS

2.000m² Elixir Beauty Spa with indoor pool

Spa Facilities: • 55m² Indoor Pool Whirlpool with hydromassage and water cannon • Open-air Atrium with Relaxation Loggia with external hydromassage • Hydromassage bathtub • Sauna • Fitness room with Technogym cardio fitness equipment • 3 Single & 2 Double Private Massage Rooms • Gazebo Open-air Massage • Beauty Salon • Changing Rooms

Gym: Fitness room with Technogym cardio fitness equipment including: 1 xcardia wave, 2 x fitness bike, 1 x leg extension, 2 x abductor, 1 x chestpress, 3 x treadmill, 1 x weight assisted chin up/ dip, 1 x selection upperbody lat machine, 2 x multifunction flat bench, Outdoor Fitness, Reservation Required, reservation for families (Flexible timetable upon request), aqua gyms, Land sports, Personalized Private Fitness Training (Reservation Required). Outdoor Gym overlooking the Cretan Sea and shaded by the tamarisk trees.

FITNESS & ACTIVITIES

Gymnastics

Morning gym & Aqua Gym, Aerobics & Aqua Aerobics, Yoga, Aerial Yoga, Pilates & Hiking, TRX Training, Trekking, Jogging, private fitness, outdoor fitness

Sports & Fun

Beach Volley, Table Tennis, 1 Tennis Court, Boccia, Climbing wall

Extra Charge: Tennis: floodlit, coaching available, Watersports on the beach: Water-Ski, Jet ski, Wet Bikes, Scuba Diving, Parasailing, Yachting & Sea Activities

Outside The Hotel

Extra charge: Golf: Crete Golf Club (89km), Mountain Bike Center: Training Camp, Bike Tours, Bike Rental, Horse Riding (2 km), Soccer 5X5 (100 m), Scuba Diving

Evening Entertainment

- Cretan and Greek festivals • Live Music Performances • Dance Parties
- Professional External Entertainment Shows With Extra Charge: Atelier: Silk, T-shirt, glass & wood painting

MEETING FACILITIES

Indoor & outdoor conference & events facilities for up to 250 pax.

ENVIRONMENTAL POLICY

Travelife Gold Award 2018 • TUI Environment Champion 2019 • Protecting the endangered sea turtles Caretta-Caretta and Sea Daffodil (Pancratium maritimum) • Beach awarded with the European Blue Flag • Use of organic products/produce • Solar Energy to heat water • Waste Recycling.

SERVICES

WiFi Free, in all hotel areas and guest rooms.

New Grecootel Mobile App proposes a world of information regarding your stay, online-reservation at the à la carte restaurants and services in and out of the hotel.

24h WhatsApp Concierge Designated staff members are at call on WhatsApp, to assist guests on everything they may desire.

Multilingual personnel English, German, Russian, French, Dutch, Italian, Greek

Medical Services 24hr Medical cover, Doctor on call -extra charges may apply depending on guests' travel insurance • Pharmacy at 2km • Hospital at 4km

Transport Car Rental Desk in Hotel • Motor Bike Rental from reception • Bus stop 150m

Taxi Service on request to Rethymno (4km) • to Heraklion (75km) • to Heraklion Airport (79km) • to Chania (69km) • to Chania Airport (70km) • to Ag. Nikolaos (135km) • to Elounda (135km).

Shopping • Charisma Jewellery Boutique • “Fifty-Fifty” Boutique • “SunStores” Market/Souvenir Shop • Agreco Farm Shop • GrecoKids Shop • Culture center “Doron Society” (Icons & Embroideries from the nearby Monastery Ag. Irini) • Cosmetic shop at Elixir Beauty Spa

Other • Business Center / Terraces/ Lounge • “King Minos” Garden Theatre • Orthodox Greek Chapel • Hair Salon • Amalthea's bostani garden

Money All major Credit Cards are accepted • ATM in the hotel • Nearest Bank at 4 km

Voltage Current 220V.

Mobility Impaired Guests Mobility impaired guests friendly. There are ramps throughout the hotel. All departments are accessible to guests in wheelchairs. Ramp section next to most of the steps in the hotel. No specially adapted rooms for the mobility impaired guests.

Animals Dogs that weigh up to 8kg are allowed in selected bungalows with private gardens. Restrictions apply. Service animals are allowed to accompany their handler in all hotel premises. View pets policy at grecootel.com/pets-policy.

Official Hotel Categorization Five star Resort

Contact details

GR-741 00 Rethymnon, Crete

TEL.: (+30) 28310 55181 E-mail: reservations.cp@grecootel.com

CRETA PALACE HOTEL MAP

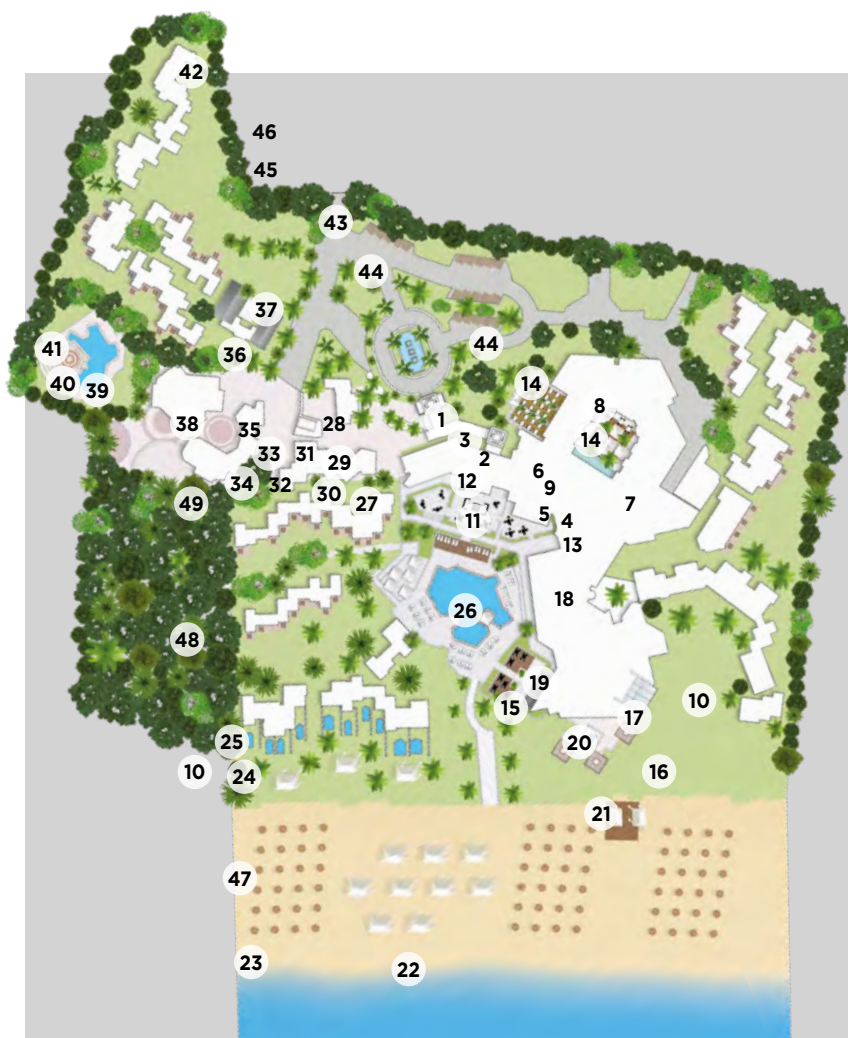

1. Entrance
2. Reception
3. Guest Services Office
4. Charisma Jewellery Shop
5. Lobby Lounges
6. Talos Lounge Bar
7. Labyrinth Atrium Restaurant
8. Tasty Corner
9. Tour Operators Desks - Hotel Car Rental
10. Fitness area
11. Zeus + Amalthia Sky Bar - Restaurant
12. Library
13. ATM
14. Labyrinth Atrium Restaurant, Outdoors
15. Princess Ariadne Brasserie
16. Outdoor Massage
17. Indoor Pool (Fresh Water)
18. Elixir Beauty Spa
19. Golden Dragon Steak & Sushi Restaurant
20. Barbarossa à la carte seafood and fine dining restaurant
21. Caretta-Caretta Beach Bar
22. Beach
23. Watersport Center
24. Atelier
25. Outdoor Gym
26. Main Swimming Pool (Fresh Water)
27. Doron Society
28. Medical Room
29. Fifty-Fifty Boutiques
30. Sunstores Holiday Boutiques
31. Orthodox Greek Chapel
32. Kafenion The Beautiful Hellas
33. Hairdresser Salon
34. Agreco Farm Shop
35. GrecoKids' Shop
36. Grecoland
37. Children's Playground
38. King Minos garden theatre
39. Kid's Pool with slides (Fresh Water)
40. Grecoteens
41. Climbing wall
42. Tennis Courts
43. Hotel Main Gate
44. Parking
45. Bus Stop to Rethymnon
46. Bus Stop to Heraklion
47. Beach Volley
48. Amalthia Botanic Garden
49. Amalthia's Botanic House, "Eco-care Hall of Fame"

ACCOMMODATION CHART

All room types include:

- Mini Bar • Complimentary tea & coffee facilities
- Nespresso machine with 2 complimentary pods per adult/per day • In room safe
- Room service • Laundry services • Luxurious beds & linens • Hairdryer • Bathrobes & slippers • Deluxe bathroom amenities • Resort beach bag with towels & beach accessories (in selected accommodations)

Homes & Villas additional Services and Amenities:

- Full set bar concept
- Pillow menu • Daily twice maid service • Butler Service (additional charge when not included in room price)

ACCOMMODATION LAYOUTS & PHOTOS ARE SAMPLES AND MAY VARY DEPENDING ON THE POSITION WITHIN THE HOTEL. MEASUREMENTS ARE APPROXIMATE TO THE NEAREST m²

View more details & photos about facilities, services & room details online at cretapalace.com

| ROOM TYPES | LOCATION | SIZE | SLEEPS | VIEW |
|--|------------------------------|----------------------|------------|-------------------------|
| Double Room Single Use | Main Building or Garden Area | 28 m ² | 1 | Garden |
| Bungalow | Garden Area | 33 m ² | 2+1 or 3 | Sea, Side Sea or Garden |
| Double Room | Main Building | 28 m ² | 2+1 or 3 | Sea |
| Panoramic Guestroom Sea View | Main Building | 28 m ² | 2 | Sea |
| Family Bungalow | Garden Area | 45 m ² | 2+2 | Garden |
| Superior Family Bungalow | Garden Area | 45-52 m ² | 3+2 | Garden |
| Maisonette | Garden Area | 56 m ² | 2+2 | Garden |
| Deluxe Family Bungalow, Garden View with Balcony | Garden Area | 53-60 m ² | 3+2 | Garden |
| Junior Bungalow Suite Seafront | Beachfront | 35 m ² | 2+1 | Direct Sea View |
| Grand Family Room, Sea View | Main building | 56 m ² | 6 | Sea |
| Deluxe Family Bungalow Ground Floor | Garden Area | 53-60 m ² | 3+2 | Garden |
| Family Suite, Sea View, Main Building | Main Building | 50 m ² | 3+2 | Sea |
| Palace Junior Suite, Panoramic Sea View | Main Building | 45 m ² | 2 | Panoramic Sea |
| Palace Family Bungalow Suite, Garden View | Garden Area | 66 m ² | 3+2 | Garden |
| Palace Family Bungalow Suite Side Sea View | Garden Area | 66 m ² | 4+2 | Side Sea |
| Family Suite Sea Front | Beachfront | 42-48 m ² | 2+2 | Direct Sea |
| Junior Suite Sea Front, Private Pool | Beachfront | 40 m ² | 2+1 | Direct Sea |
| 2-bedroom Luxury Bungalow Suite | Beachfront | 70 m ² | 4+2 | Direct Sea |
| Palace Luxury Suite, Panoramic Sea View | Main Building | 86 m ² | 2+2 | Panoramic Sea |
| Bungalow Suite Sea Front, Private Pool | Garden Area | 46-50m ² | 3 | Direct Sea |
| Family Bungalow Suite Sea Front, Private Pool | Beachfront | 46-50 m ² | 2+2 or 3+1 | Direct Sea |
| Presidential Villa, Sea View, Private Pool | Beachfront | 164 m ² | 4 | Direct Sea |
| Creta Palace 8 Bedroom Mansion | Villas area | 350m ² | 16+10 | Panoramic Sea |



BUNGALOW

SEA, SIDE SEA OR GARDEN VIEW

Location: Garden Area, Ground/1st floor

View: Sea, Side Sea or Garden View

Size: Indoor: 33 sq.m., outdoor: 9 sq.m.

Layout: Open plan

Sleeps: 2 adults + 1 child or 3 adults

Beds: Double bed or Twins & 1 single sofa bed

Bath: Bathroom with one washbasin & bathtub or shower

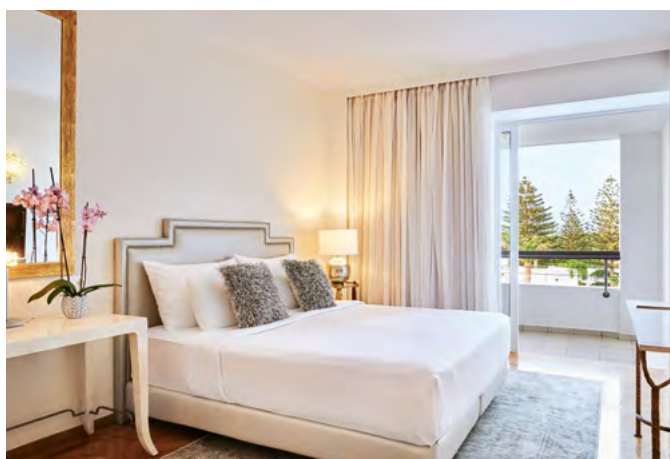

DOUBLE ROOM

SEA VIEW

Location: Main Building, 1st/2nd/3rd floor

View: Sea View

Size: Indoor: 28 sq.m., outdoor: 6 sq.m.

Layout: Open plan

Sleeps: 2 adults + 1 child

Beds: Double bed or Twins & extra single bed (sofa bed)

Bath: Bathroom with one washbasin & bathtub

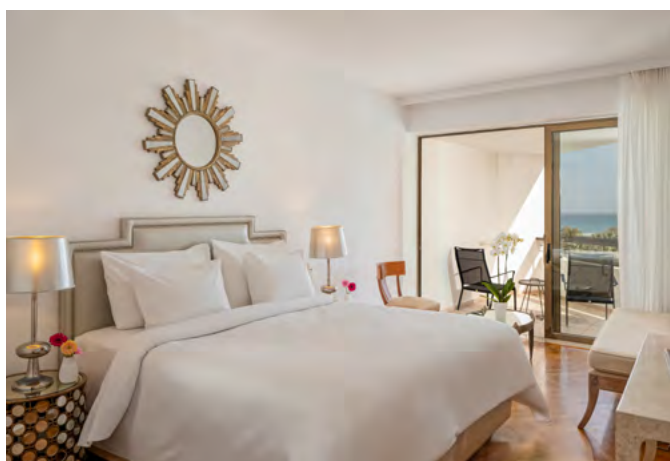

PANORAMIC GUESTROOM

SEA VIEW

Location: Main building, 1st, 2nd or 3rd floor

View: Sea

Size: 28m², Outdoor: 6m²

Layout: Open plan

Sleeps: 2 adults

Beds: Double bed or Twins

Bath: Bathroom with one washbasin & bathtub



FAMILY BUNGALOW

GARDEN VIEW

Location: Garden Area, Ground floor

View: Garden View

Size: Indoor: 45 sq.m., outdoor: 9 sq.m.

Layout: Two separate sleeping areas with sliding doors (selected rooms)

Sleeps: 2 adults + 2 children

Beds: Double bed & 2 single sofa beds

Bath: Bathroom with two washbasins, bathtub & separate shower cabin





SUPERIOR FAMILY BUNGALOW GARDEN VIEW

Location: Garden Area, Ground/1st floor

View: Garden View

Size: Indoor: 45-50 sq.m., outdoor: 9 sq.m.

Layout: Separate Rooms

Sleeps: 3 adults + 2 children

Beds: 1 Double bed, 2 single sofa beds & 1 extra single bed (upon request)

Bath: Bathroom with one washbasin & bathtub



Sample Floorplan



MAISONETTE GARDEN VIEW

Location: Garden area, Ground & 1st floor

View: Garden View

Size: Indoor: 56 sq.m., outdoor: 9 sq.m.

Layout: Split level

Sleeps: 2 adults + 2 children

Beds: 1 Double bed & 2 bunk beds

Baths: 2 bathrooms:
1st with one washbasin & bathtub,
2nd with one washbasin & shower



Upper floor



Ground floor



DELUXE FAMILY BUNGALOW GARDEN VIEW WITH BALCONY

Location: Garden Area, 1st floor

View: Garden View

Size: Indoor: 53-60 sq.m., outdoor: 9 sq.m.

Layout: Separate Rooms

Sleeps: 3 adults + 2 children

Beds: 1 Double bed, 2 single sofa beds & 1 extra single bed (upon request)

Bath: 2 bathrooms: 1st with one washbasin & bathtub, 2nd with one washbasin & shower



Sample Floorplan

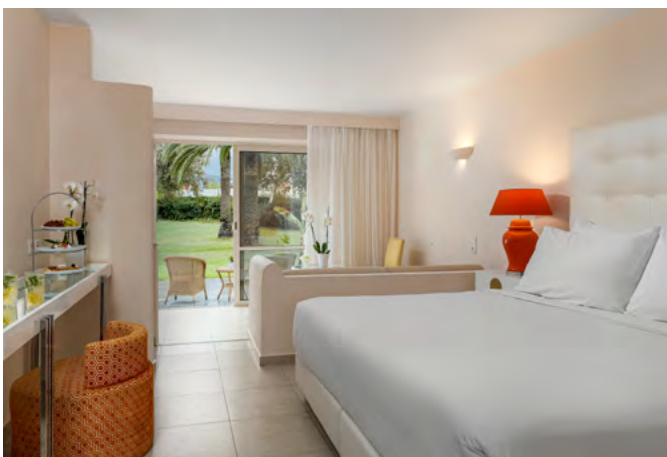

DELUXE FAMILY BUNGALOW GROUND FLOOR

Location: Garden Area, Ground floor

View: Garden View

Size: Indoor: 53-60 sq.m., outdoor: 9-15 sq.m.

Layout: Separate Rooms

Sleeps: 3 adults + 2 children

Beds: 1 Double bed, 2 single sofa beds & 1 extra single bed (upon request)

Bath: 2 bathrooms: 1st with one washbasin & bathtub, 2nd with one washbasin & shower



Sample Floorplan



JUNIOR BUNGALOW SUITE SEAFRONT

Location: Beachfront, Ground/1st floor
View: Direct Sea View
Size: Indoor: 35 sq.m. outdoor: 9 sq.m.
Layout: Open plan
Sleeps: 2 adults + 1 child
Beds: 1 King size bed & 1 single sofa bed
Bath: Marble bathroom with 1 washbasin & 1 walk-in shower



GRAND FAMILY ROOM SEA VIEW

Location: Main building, 1st, 2nd or 3rd floor
View: Sea
Size: 56m², Outdoor: 6m² each balcony
Layout: Separate rooms with connecting door
Sleeps: 6 adults
Beds: 2 Double beds or 2 Twins & 2 extra single beds (sofa bed)
Bath: 2 Bathrooms with one washbasin & bathtub



FAMILY SUITE SEA VIEW MAIN BUILDING

Location: Main Building, 1st/2nd/3rd floor
View: Sea View
Size: Indoor: 50 sq.m., outdoor: 12 sq.m.
Layout: Separate rooms
Sleeps: 3 adults + 2 children
Beds: 2 Double beds & 1 optional extra single bed
Baths: 2 bathrooms: 1st with one washbasin & bathtub, 2nd with one washbasin & shower
Special: The room optionally opens up as one large common space

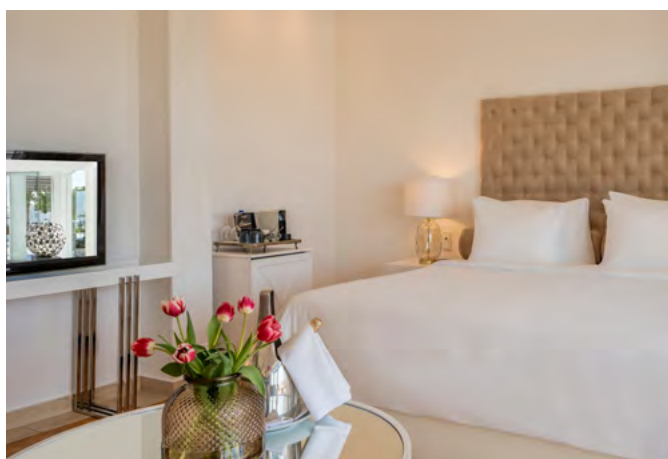
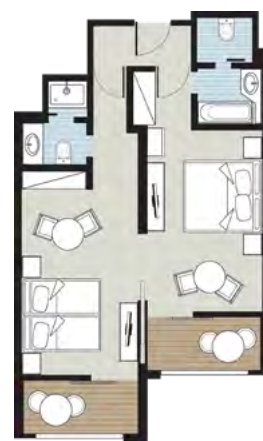

PALACE JUNIOR SUITE PANORAMIC SEA VIEW

Location: Main Building, Penthouse
View: Panoramic Sea View
Size: Indoor: 45 sq.m., outdoor: 9 sq.m.
Layout: Open plan
Sleeps: 2 adults
Beds: 1 King size bed
Bath: Marble bathroom with 2 washbasins & 1 bathtub

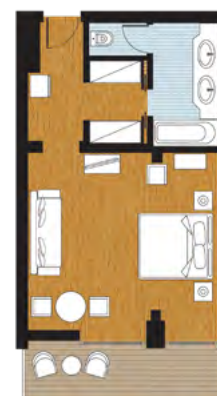

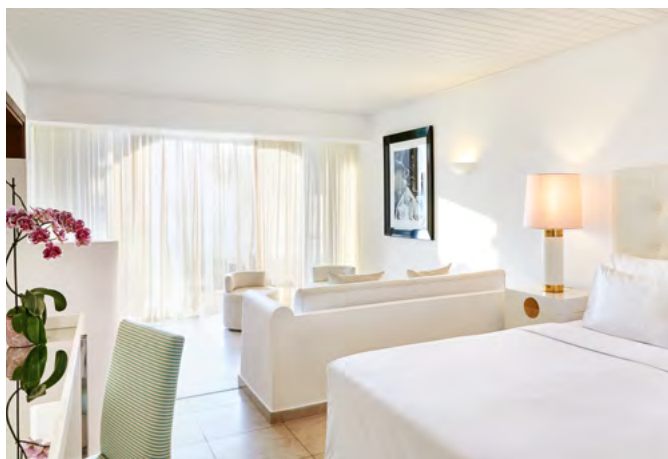

PALACE FAMILY BUNGALOW SUITE GARDEN VIEW

Location: Garden Area, Ground & 1st floor, **View:** Garden View

Size: 66m², Outdoor: 12m²

Layout: Two separate rooms

Sleeps: 3 adults + 2 children

Beds: Master bedroom: 1 Double bed & 1 sofa bed. Lounge area: 2 single beds or 1 Double bed

Bath: 2 bathrooms with 1 washbasin & 1 walk-in shower each

Special: Furnished patio with sun beds & umbrella



PALACE FAMILY BUNGALOW SUITE SIDE SEA VIEW

Location: Garden Area, Ground floor

View: Side Sea View

Size: Indoor: 66 sq.m., outdoor: 12 sq.m.

Layout: Two separate rooms

Sleeps: 4 adults + 2 children

Beds: Master bedroom: 1 Double bed & 1 sofa bed. **Lounge area:** 2 single beds & 1 sofa bed. **Bath:** 2 bathrooms with 1 washbasin & 1 walk-in shower each

Special: Furnished patio with sun beds & umbrella



FAMILY SUITE SEA FRONT DIRECT SEA VIEW

Location: Beachfront, 1st floor

View: Direct Sea View

Size: Indoor: 42-48 sq.m., outdoor: up to 18 sq.m.

Layout: Separate Rooms, Master bedroom & Lounge/Dining area

Sleeps: 2 adults + 2 children

Beds: 1 King size bed & 2 single sofa beds

Bath: Bathroom with 2 washbasins, bathtub & separate shower cabin

Special: Shaded porch with outdoor furniture



2 BEDROOM LUXURY BUNGALOW SUITE

Location: Beachfront, Ground/1st floor

View: Direct Sea View

Size: Indoor: 70 sq.m., outdoor: 18 sq.m.

Layout: 2 separate sleeping areas & 2 Lounge areas

Sleeps: 4 adults + 2 children

Beds: 2 King size beds, Lounge area: 2 single sofa beds

Bath: 2 marble bathrooms with 1 washbasin & 1 walk-in shower each





JUNIOR SUITE SEA FRONT PRIVATE POOL

Location: Beachfront

View: Direct Sea View

Size: Indoor: 40 sq.m., outdoor: 25 sq.m.

Layout: Open plan

Sleeps: 2 adults + 1 child

Beds: 1 Double bed & 1 single sofa bed

Bath: Marble bathroom with 1 washbasin & 1 bathtub

Pool: Private swimming pool 12.5m²

Specials: Ample wardrobes. Sun beds and umbrella. Outdoor furniture for dining and lounging. Shaded terrace. Direct access to the beach. Private Gazebo.

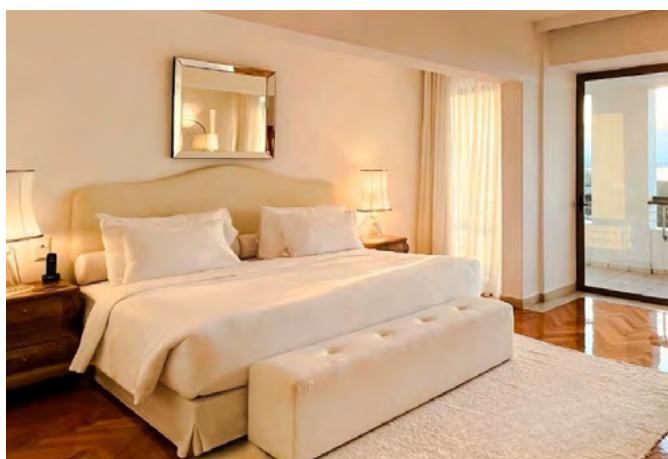
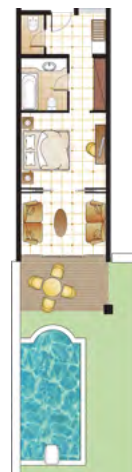

PALACE LUXURY SUITE PANORAMIC SEA VIEW

Location: Main Building, Penthouse

View: Panoramic Sea View

Size: Indoor: 86 sq.m., outdoor: 20 sq.m.

Layout: Master Bedroom & Lounge or 2nd sleeping areas separated by sliding door

Sleeps: 2 adults + 2 children

Beds: 1 king size bed & 2 optional extra single beds

Bath: Marble bathroom with two washbasins, bathtub & separate shower cabin



BUNGALOW SUITE SEA FRONT PRIVATE POOL

Location: Beachfront, **View:** Direct Sea, **Size:** 46-50m², Outdoor: 30m², Pool: up to 23m²,

Layout: Separate Rooms, Master bedroom & Lounge area, **Sleeps:** 2 adults + 1 child, **Beds:** 1 King size bed & 1 extra single sofa bed,

Bath: Marble bathroom with one washbasin, hydromassage bathtub & separate shower cabin, **Pool:** Private swimming pool up to 23m², **Special:** Private Gazebo. Cosmetic box.

Private entrance courtyard. Sun beds and umbrella. Outdoor furniture for dining and lounging. Direct access to the beach.

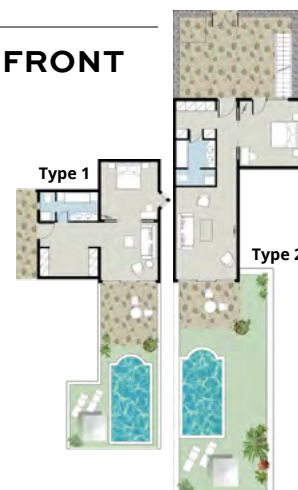

FAMILY BUNGALOW SUITE SEA FRONT PRIVATE POOL

Location: Beachfront **View:** Direct Sea View

Size: Indoor: 46-50 sq.m., outdoor: 30 sq.m.

Layout: Separate Rooms, Master bedroom & Lounge area

Sleeps: 2 adults + 2 children or 3 adults + 1 child

Beds: 1 King size bed & 2 extra single sofa beds

Bath: Marble bathroom with one washbasin, hydromassage bathtub & separate shower cabin

Pool: Private swimming pool up to 18m²

Specials: Private gazebo. Private entrance courtyard. Sun beds and umbrella. Outdoor furniture for dining and lounging. Direct access to the beach.

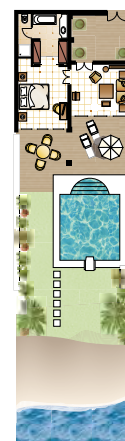



PRESIDENTIAL VILLA

SEA VIEW, PRIVATE POOL

Location: Beachfront

View: Panoramic Sea View

Size: Indoor: 164 sq.m., outdoor: 63 sq.m.

Layout: Separate rooms on 2 levels. Upper floor: 2 Bedroom Suites & 2 Balconies with furnished sitting area. Ground Floor: extended lounges, living/dining area & fully furnished veranda with sofas and dining table.

Sleeps: 4 adults

Beds: 2 King size beds

Bath: 1 Master marble bathroom with hydromassage bathtub, 2 washbasins & separate WC. 2nd bathroom: marble bathroom with hydromassage bathtub, 2 washbasins. 3rd bathroom: marble bathroom with one washbasin

Pool: Private swimming pool 23m²

Specials: Private gazebo. Padded sun beds and umbrella. Direct access to the beach.

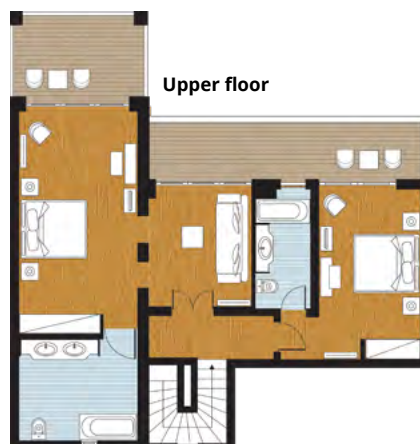



CRETA PALACE 8 BEDROOM MANSION

Location: Villas area, **View:** Panoramic Sea, **Size:** 350m², Outdoor 210 m²

Layout: Separate rooms. 6 Bedroom Bungalow Suites, 2 Junior Bungalow Suites & spacious dining and living areas.

Sleeps: 16 adults + 10 childrens

Beds: 8 King size beds & 10 single sofa beds

Bath: 4 Master marble bathrooms with hydromassage bathtub, 2 washbasins, separate WC, shower room. 2 bathrooms: two washbasins & walk-in shower & 2 bathrooms: 1 washbasin & walk-in shower

Pool: 4 Private swimming pools 18-20 m² each

Special: Private 4 Gazebo in front of Private Garden & 4 Gazebo on the beach. Padded sun beds and umbrella. Private open-air courtyard in the upper floor with large terraces with pergolas, dining tables and deckchairs. Direct access to the beach. Butler Service.

Free barbeque dining experience in our Amalthea's Botanic Garden.

Free Transfer with Luxury Bus or Minibuses.



First floor



Ground floor

